

(66' WIDE PUBLIC STREET)

PARK LANE

PUBLIC PARK

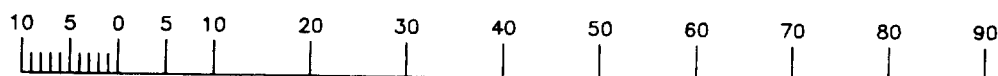
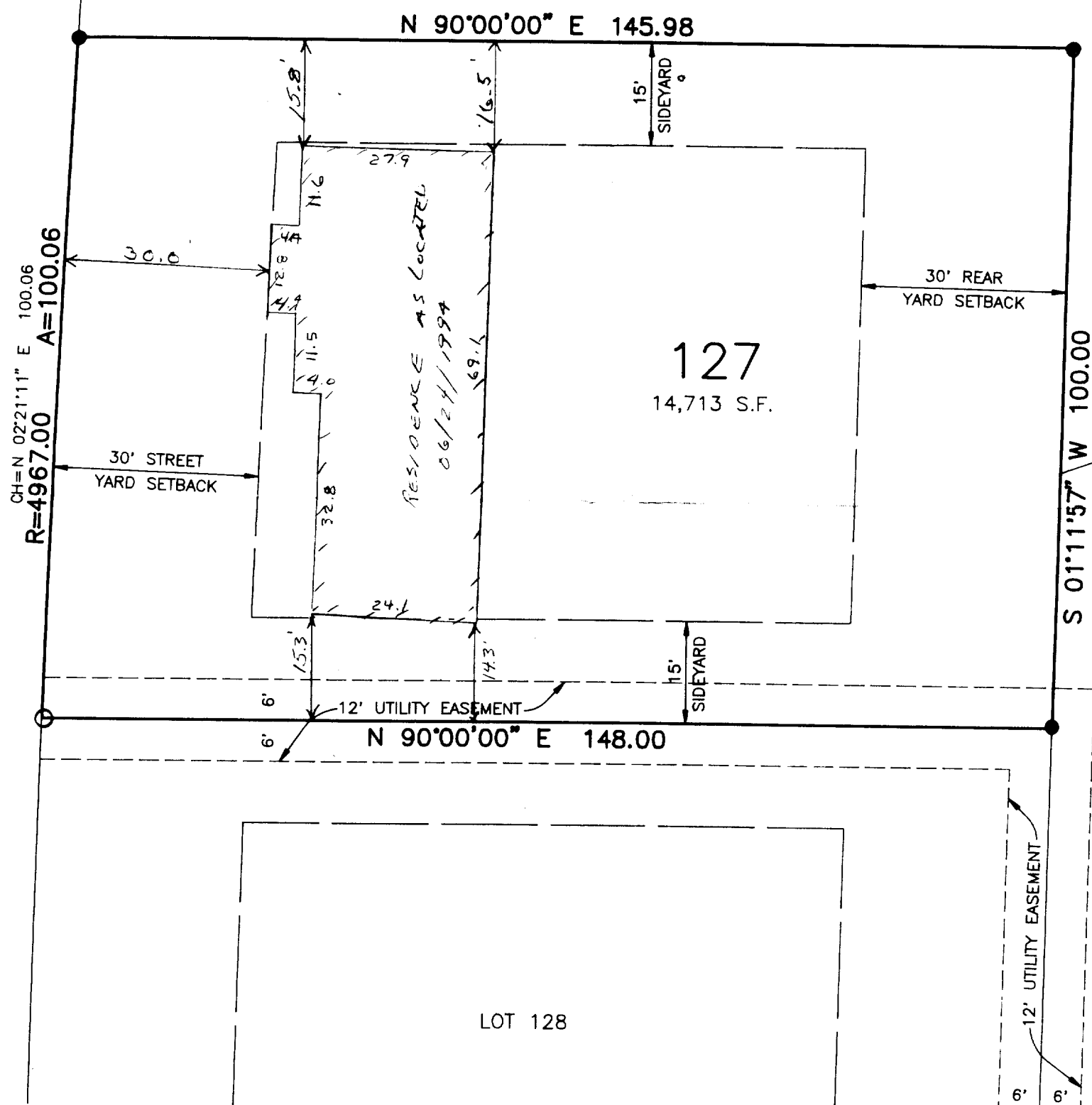

#### MAP LEGEND

- ⊗ = IRON PIPE STAKE FOUND - 1" DIA.
- ⊙ = IRON PIPE STAKE FOUND - 1.5" DIA.
- ⊗ = IRON PIPE STAKE FOUND - 2" DIA.
- = IRON REBAR STAKE FOUND - 0.75" DIA.
- = CONCRETE MONUMENT FOUND - 6" DIA.
- = IRON REBAR STAKE SET - 1.2" DIA X 30" X 4.3 LB/FT
- = IRON REBAR STAKE SET - 0.75" DIA. X 24" X 1.3 LB/FT

WORK ORDERED BY: DAVE WALSTAD DATE: 6/22/99



#### LEGAL DESCRIPTION OF LAND SURVEYED:

LOT 127 OF BAYWOOD HEIGHTS ADDITION NO. 2 IN THE VILLAGE OF WILLIAMS BAY, WALWORTH COUNTY, WISCONSIN ACCORDING TO THE PLAT THEREOF RECORDED WITH THE WALWORTH COUNTY REGISTER OF DEEDS IN CABINET B OF PLATS ON SLIDE 97 AS DOCUMENT NO. 197248.

#### SURVEYOR'S CERTIFICATE

I HEREBY CERTIFY THAT THE PROPERTY DESCRIBED HEREON HAS BEEN SURVEYED UNDER MY DIRECTION AND THAT THIS MAP IS A TRUE REPRESENTATION THEREOF AND SHOWS THE SIZE AND LOCATION OF THE PROPERTY AND ITS EXTERIOR BOUNDARY DIMENSIONS AND MONUMENTS. THIS SURVEY IS MADE FOR THE USE OF THE PRESENT OWNERS OF THE PROPERTY, AND ALSO THOSE WHO PURCHASE, MORTGAGE, OR GUARANTEE THE TITLE THERETO WITHIN ONE YEAR FROM THE DATE HEREOF.

DATED THIS 27th DAY OF JUNE, 1999.

Peter S. Gordon S-2101  
SURVEYOR REGISTRATION

NOTE: COPIES OF THIS MAP TO WHICH THE ABOVE CERTIFICATE WILL APPLY ARE BLUE LINE PRINTS SHOWING THE SURVEYOR'S ORIGINAL SEAL AND SIGNATURE IN BLACK INK. COPIES BY ANY OTHER MEANS MAY SHOW ALTERATIONS WHICH DO NOT REPRESENT THE SURVEYOR'S WORK PRODUCT.

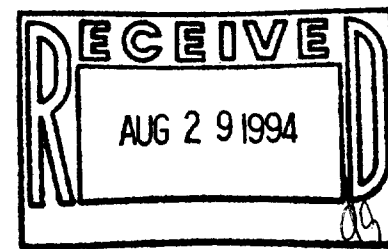

#### REVISIONS

PROJECT NO.

3228

DATE

6/27/99

SHEET NO.

1 of 1

FARRIS, HANSEN & ASSOCIATES, INC.  
Engineering, Architecture, Surveying

7 Ridgway Court P.O. Box 437

ELKHORN, WISCONSIN 53121

Office: (414) 723-2098

Fax: (414) 723-5886

PLAT OF SURVEY  
of  
LOT 127  
No. 441 PARK LANE

BAYWOOD HEIGHTS  
ADDITION NO. 2  
Village of Williams Bay  
Walworth County, Wisconsin

